

2245 JILLIAN LANE, OAKVILLE

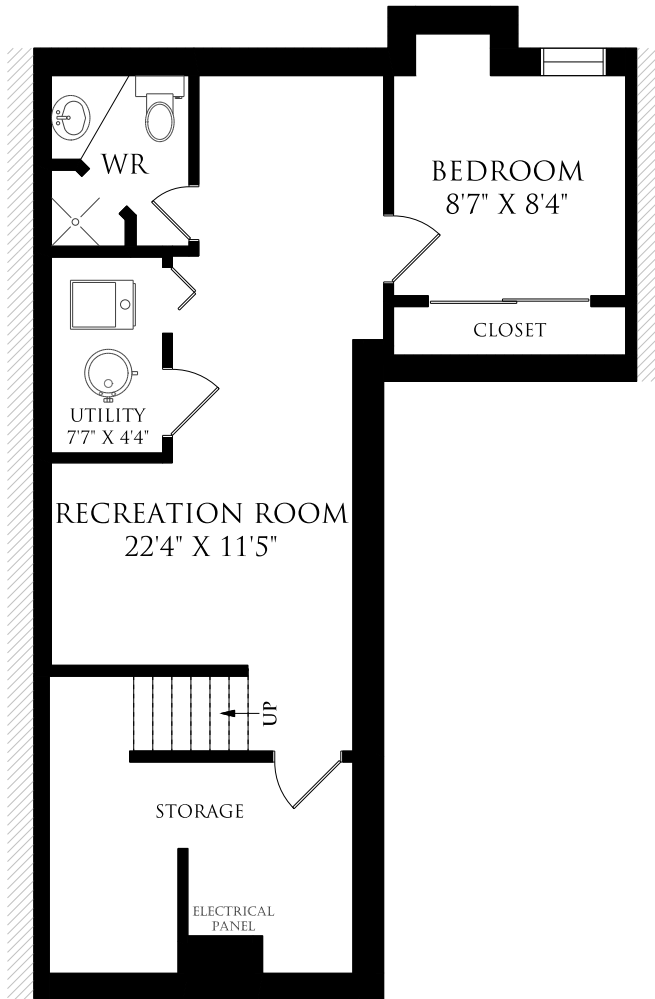

LOWER LEVEL
607 SQUARE FEET

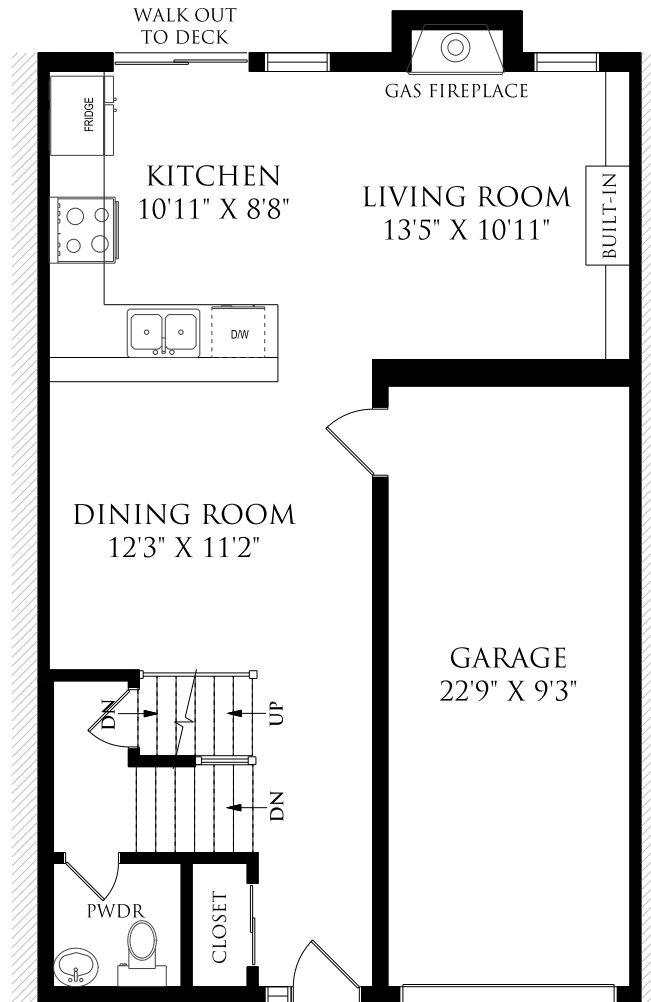

MAIN FLOOR
607 SQUARE FEET

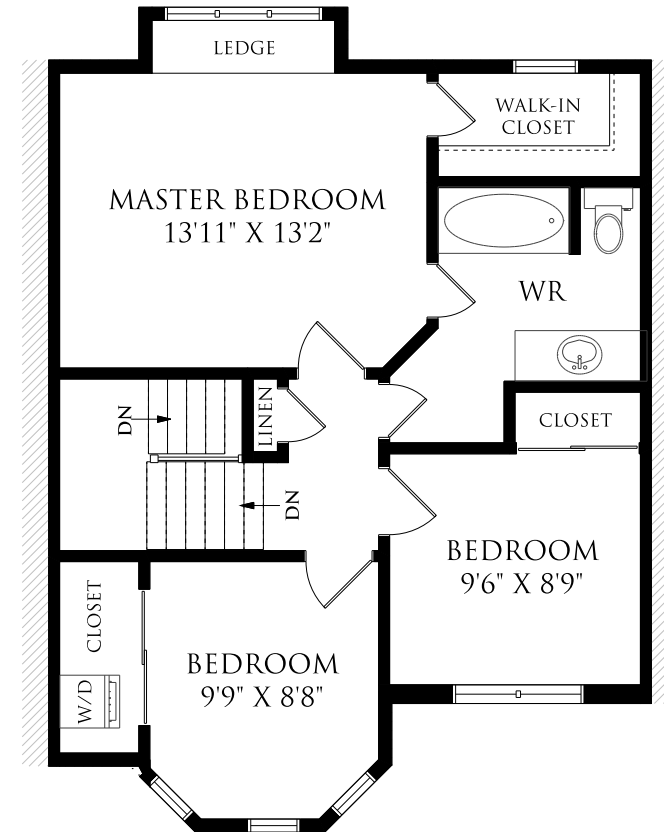

SECOND FLOOR
622 SQUARE FEET

February 24, 2017

Note: Although measurements and area believed to be accurate they should be considered approximate. This drawing was prepared by Plans4U for the sole benefit and use by the client. No third party may rely on this drawing without the receipt of reliance letter from Plans4U